

# Painless Nostril Wax

**IMPORTANT** - Only use 'New Technology' hotwax; not the products which require a figure of 8 application!

1. With the customer sat down - not laid down, protect leg-wear then thoroughly cleanse and oil inside and around the nostrils. If there is much vellus hair around the nostril - apply more oil around the outside (prevent the wax from sticking to them).
2. Protect any growth on upper lip with a paper strip. Position it and ask the customer to hold it for you.
3. Load a spatula with non-strip wax and angle to allow the wax to flow down to the end of the spatula. You'll need to rotate the spatula to stop the wax from dropping off. This forms a bulky end of wax and allows it to **cool down** slightly for customer comfort.
4. With the intention of catching all hair about 5mm deep into the nostril, push this bulky end of the wax on the spatula up one side at a time and hold it until the wax holds it's own weight without drooping down. Move the wax from side to side and gently push the wax up into the nostril. You might want to squeeze and manipulate the fleshy end of the nose now to catch hairs all around. Visualise that you must never push the wax further than 10mm up the nostril.
5. Apply the second spatula. This needs to be about 3mm thick as when folded it will form your removal handle. Remove the paper strip covering the top lip.
6. Whilst still warm and pliable; form the edges of the wax bolus into a handle sticking straight out of the nostril. This should be directly across the largest diagonal of the nostril so that as much handle is in contact with the internal bolus as to form the strongest bond.
7. Wait until it is really set. If you're feeling confident - get the other side in - but don't join them together!
8. **The Pull.** Lightly holding the fleshy end part of the nose (be prepared to squeeze the end of the nose firmly to numb the nerves after pulling) , check you have no oil or wax residue on your hands, move your trolley out of the way and whip the bolus out of the nostril as fast as you can. It will come like a little hedgehog! As you pull, increase the squeeze on the end of the nose for a count of 'and-1 and-2 and-3'.
9. Oil off any wax residue and offer the customer a little of your post-wax care gel they can put up the nostrils.

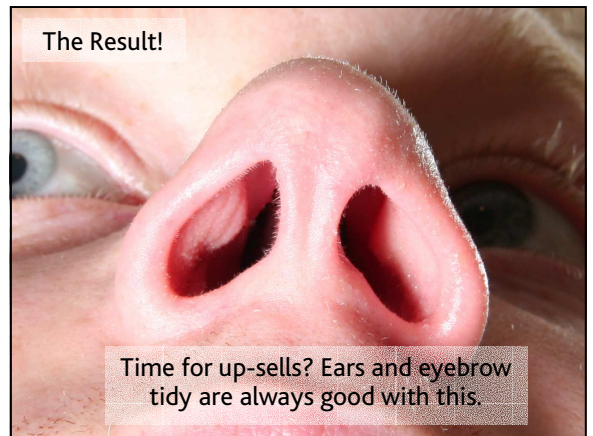
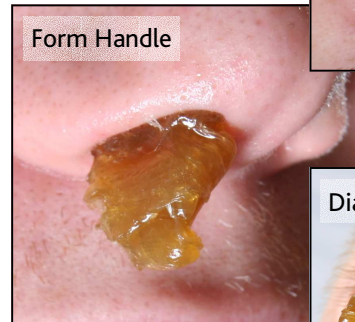
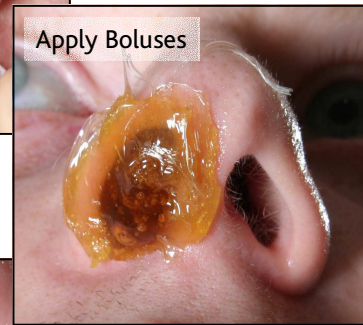
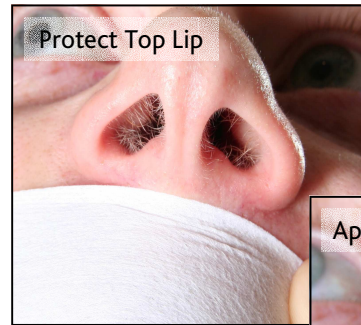
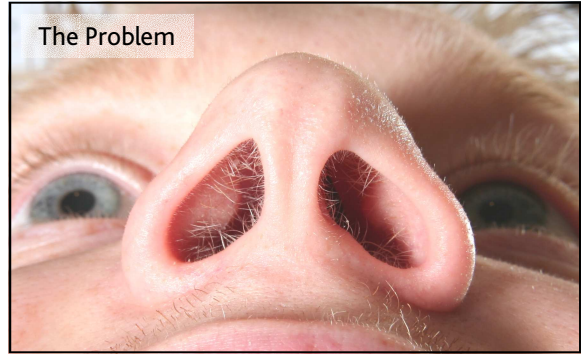

## Troubleshooting:

Problem	Cause	Resolution
Wax not sticking inside	Too much oil	Use a tissue or re-cleans to remove excess
Handle breaks off! <b>Yikes!</b> <b>(DON'T PANIC)</b>	Pulled when it was still warm and soft	Apply another bolus number '2' - paying special attention to pushing the wax up to the first bolus and this time allowing enough time to set before you pull
	Handle was not formed across the widest length of the nostril	Ensure new handle spans the widest part of the wax bolus for maximum strength

**\*\*\* NEVER \*\*\* be tempted to use split spatulas or any other tool to anchor in the wax as it sets.**

Last tip for the customer; instruct them to have a good nose blow first thing in the morning. It'll save using a tissue all day!

Extracted from **MALE INTIMATE WAXING** - an E-LEARNING Resource

<http://TheBackAndBeyond.co.uk/learning>

All words and graphics are copyright © Jason Phillips 2008 - 2010

info@TheBackAndBeyond.co.uk

Not for unauthorised reproduction